

Apostrophes



Apostrophes can be used to create contractions, (E.g. do + not = don't) or to show possession (E.g. The ball belongs to Kevin = Kevin's ball).

Have a go at using apostrophes below.

1. In these sentences, identify where apostrophes to show possession should be and add them in:

a) Miss Louws favourite snack was blueberries.

b) The Springboks win was convincing.

c) This is my fathers hometown.

d) Cape Town and Gqeberhas weather is very windy.

e) James pen lids were all mismatched.

2. In the examples below, identify whether the apostrophe shows possession (P), a contraction (C), or is used incorrectly (I).

An example has been done for you.

a) **The egg's shell is cracked.**

P C I

b) Susan did backflip's.

P C I

c) I won't be able to come.

P C I

d) The apples' skins are red and green.

P C I

- | | | | |
|---------------------------------------|----------------------------|----------------------------|----------------------------|
| e) Bongki didn't want to play sports. | P <input type="checkbox"/> | C <input type="checkbox"/> | I <input type="checkbox"/> |
| f) The water's fine! | P <input type="checkbox"/> | C <input type="checkbox"/> | I <input type="checkbox"/> |
| g) The tree's swayed in the wind. | P <input type="checkbox"/> | C <input type="checkbox"/> | I <input type="checkbox"/> |
| h) I'm really hungry. | P <input type="checkbox"/> | C <input type="checkbox"/> | I <input type="checkbox"/> |
| i) The pizza's box was greasy. | P <input type="checkbox"/> | C <input type="checkbox"/> | I <input type="checkbox"/> |
| j) My sister's shoes smell. | P <input type="checkbox"/> | C <input type="checkbox"/> | I <input type="checkbox"/> |

3. Have a go writing your own sentences below using apostrophes...

a) To show a contraction:

b) To show possession:

c) To show possession **and** a contraction:

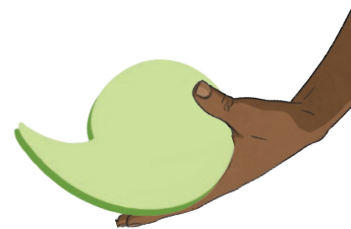

Apostrophes - Answers

1. In these sentences, identify where apostrophes to show possession should be and add them in:

a) Miss Louws favourite snack was blueberries.

Miss Louw's favourite snack was blueberries.

b) The Springboks win was convincing.

The Springboks' win was convincing.

c) This is my fathers hometown.

This is my father's hometown.

d) Cape Town and Gqeberhas weather is very windy.

Cape Town and Gqeberha's weather is very windy.

e) James pen lids were all mismatched.

James' pen lids were all mismatched.

2. In the examples below, identify whether the apostrophe shows possession (P), a contraction (C), or is used incorrectly (I).

An example has been done for you.

a) **The egg's shell is cracked.**

P C I

b) Susan did backflip's.

P C I

c) I won't be able to come.

P C I

d) The apples' skins are red and green.

P C I

e) Bongsi didn't want to play sports.	P	<input type="checkbox"/>	C	<input checked="" type="checkbox"/>	I	<input type="checkbox"/>
f) The water's fine!	P	<input type="checkbox"/>	C	<input checked="" type="checkbox"/>	I	<input type="checkbox"/>
g) The tree's swayed in the wind.	P	<input type="checkbox"/>	C	<input type="checkbox"/>	I	<input checked="" type="checkbox"/>
h) I'm really hungry.	P	<input type="checkbox"/>	C	<input checked="" type="checkbox"/>	I	<input type="checkbox"/>
i) The pizza's box was greasy.	P	<input checked="" type="checkbox"/>	C	<input type="checkbox"/>	I	<input type="checkbox"/>
j) My sister's shoes smell.	P	<input checked="" type="checkbox"/>	C	<input type="checkbox"/>	I	<input type="checkbox"/>

3. Have a go writing your own sentences below using apostrophes...

a) To show a contraction:

Students' answers will vary.

b) To show possession:

Students' answers will vary.

c) To show possession **and** a contraction:

Students' answers will vary.